Lyric Serenade

commissioned by the Arizona Friends of Chamber Music for Joseph Lin and Volkon Orhon

I.

Thomas Schuttenhelm

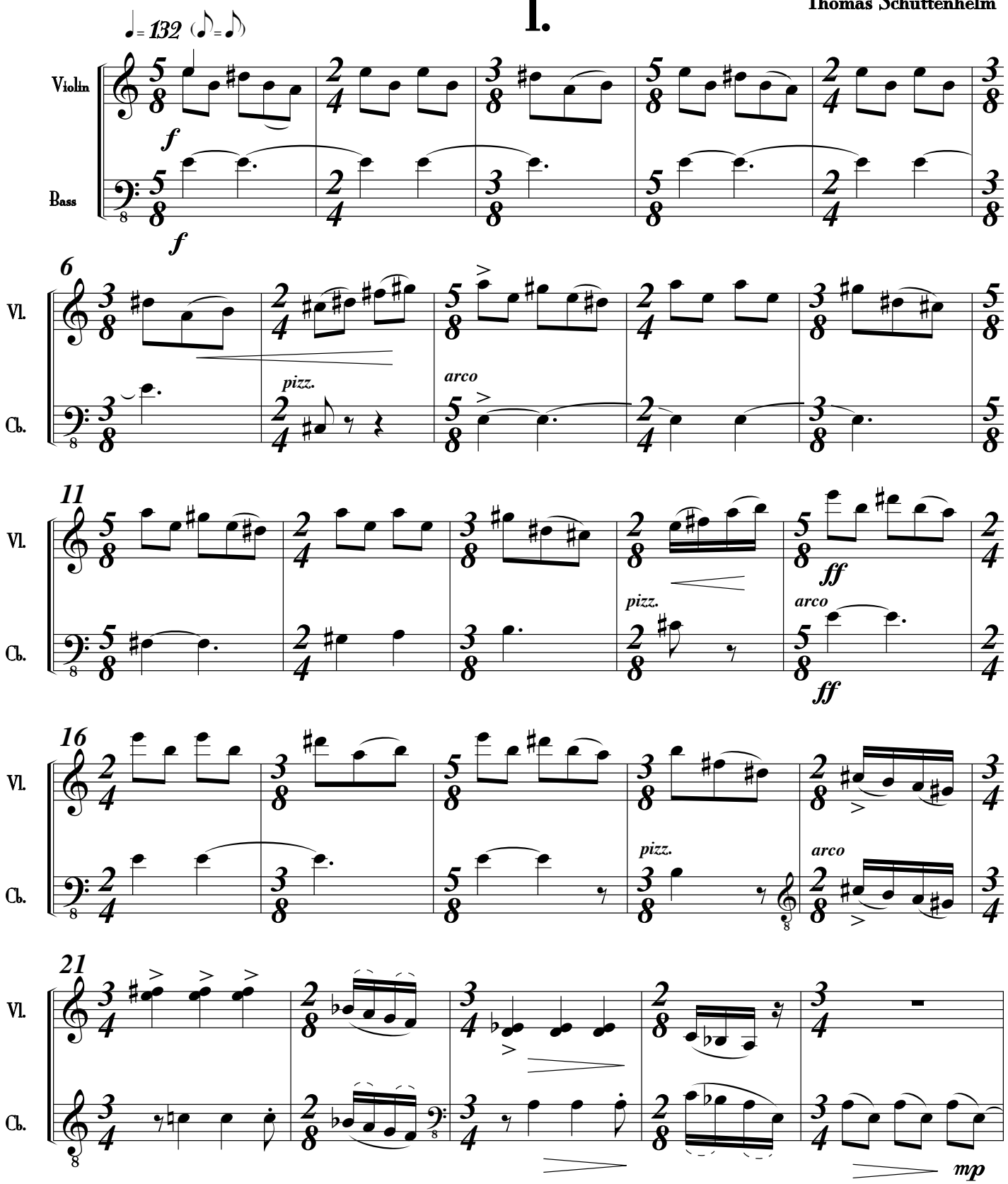

© Thomas Schuttenhelm, ASCAP 2008