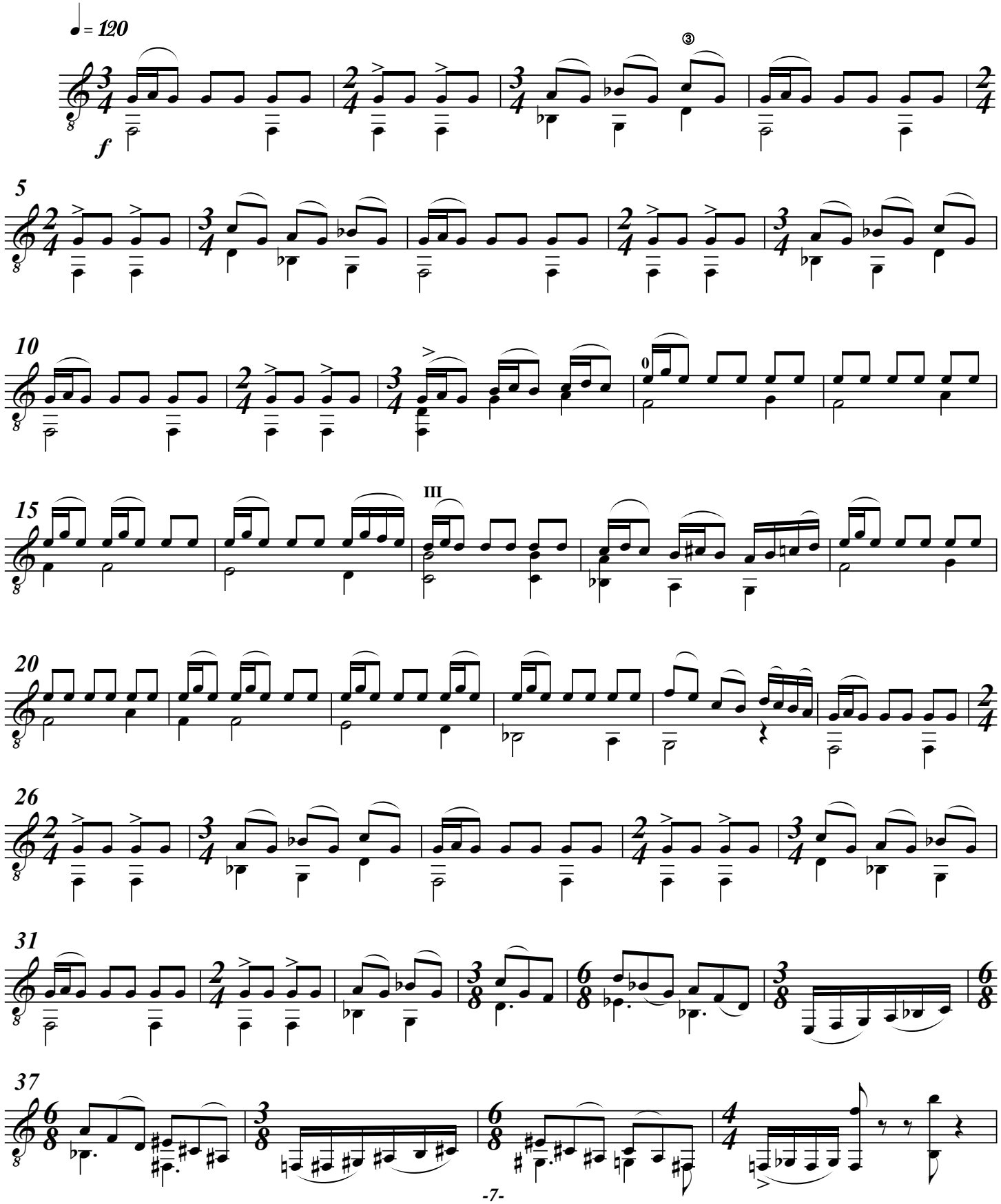III.